PLUTARCH'S

VOL. I

Digitized by the Internet Archive
in 2010 with funding from
Lyrasis Members and Sloan Foundation

http://www.archive.org/details/pegasusyearbook11927wash

EX LIBRIS

PEGASUS

1927

Vol. 1
of a new
series

Published by the

SENIOR CLASS of
WASHINGTON COLLEGE

CHESTERTOWN
MARYLAND

J. CALVIN COPPER
Editor

EARL J. CULLEN
Business Manager

And the curious country people,
Rich and poor and young and old,
Came in haste to see this wondrous
Winged steed with mane of gold.

—*Longfellow*

Foreword

IN the beginning the *Pegasus* is small. No annual preceded this one of 1927 to guide us in our policies. We had to establish our own precedent. And we have spent many anxious moments hoping and working for success. From our efforts you have this volume which makes no claim to being elaborate. There is only one distinction the Class of Twenty-seven claims for this work—the members are pioneers. The pioneer spirit begins humbly and simply. So this work. We hope this book will prove an inspiration for classes that follow. Each year the *Pegasus* should grow bigger and better.

Dedication

HE is Dean of the College; Professor of Mathematics; Secretary of the General Alumni Association; and an alumnus of Washington. He was Acting President during the critical period following the World War. And best of all, he loves his work. It is extremely fitting that we dedicate this volume to Dean J. S. William Jones as a means of expressing our appreciation of his splendid work, his practical teaching, his dreams of a better Washington, and his faithful service of nearly forty years. It seems almost his heart and soul are Washington College.

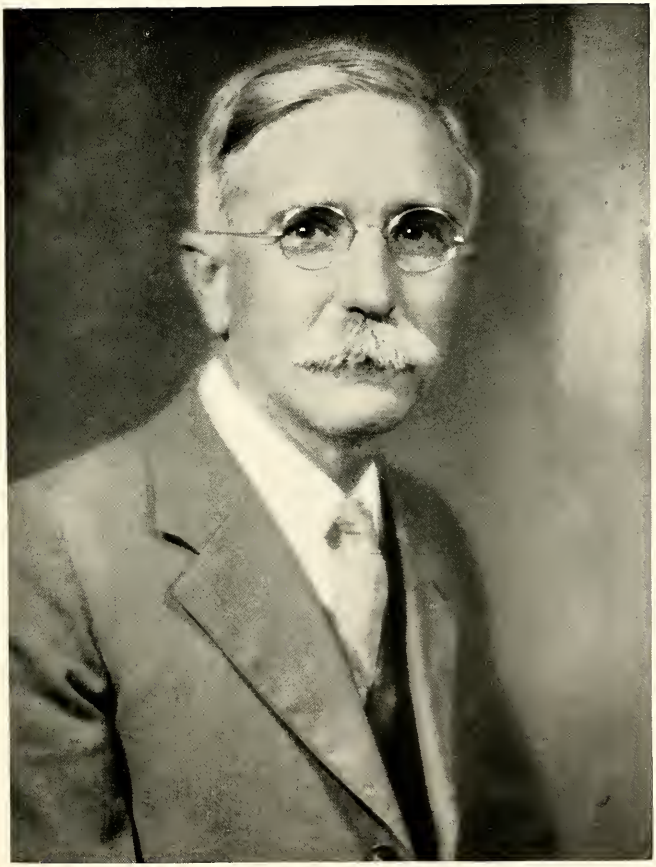

JOHN SAMUEL WILLIAM JONES, A.M., Sc.D.
DEAN OF THE COLLEGE

Contents

1. Administration
2. The Class of Twenty-Seven
3. The Classes
4. The Campus
5. Organizations
6. Athletics
7. Features
8. Advertisements

ADMINISTRATION

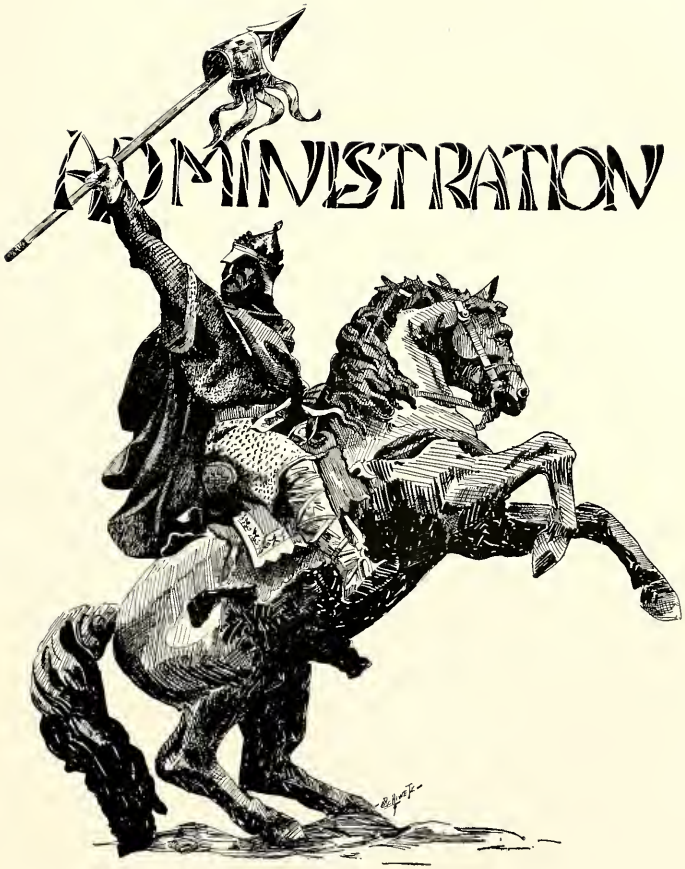

To Dr. Titsworth

SINCE President Titsworth came to Washington in the fall of 1923, many notable advances has the College made, largely the results of policies shaped by him. He has given the old College a new spirit. He has made it known in other states than Maryland. He is a Grade A president of a Grade A College. And we shall remember Dr. Titsworth as a Champion of Country Life. We shall always wish him Godspeed in his work, and under his guiding hand we anticipate a great future for Washington.

PAUL EMERSON TITSWORTH, Ph.D.
PRESIDENT

The Faculty

Paul Emerson Titsworth, Ph.D. . . . . President
(Alfred, Wisconsin)

James Roy Micou Ph.D. . . . . Vice-president Emeritus
(University of Virginia, Washington)
Professor of Latin and Greek

Albertus Perry A.M., Ph.D. . . . . Field Vice-president
(Northwestern, Temple, Chicago)
Lecturer on the Holy Lands

J. S. William Jones, A.M., Sc.D. . . . . Dean
(Washington)
Professor of Mathematics

William R. Howell A.M., B.D. . . . . Registrar
(Milligan, Yale)
Professor of Political and Social Science

A. Sager Hall, Ph.D.
(Michigan)
Professor of Science

Alexander Roy Woodland B.S.
(Washington, Johns Hopkins)
Assistant Professor of Science

Genevieve Boland, A.M.
(Maine, Minnesota, Clark)
Professor of Modern Languages

Randolph Faries, 2d A.M., Ph.D.
(Pennsylvania)
Professor of English

Frederick G. Livingood Ed.M., Ed.D.
(Albright, Harvard)
Professor of Education

Bahnie C. Wedekind, A.B.
(West Virginia, Illinois)
Librarian

Esther M. Dole, Ph.D.
(Illinois, Wisconsin)
Professor of History

Carl D. Miller, Ph.D.
(Richmond, Chicago)
Professor of Physics

Raymond A. Kilpatrick, B.S.
Moravian, Pittsburg, Pennsylvania
Professor of Commerce

Lawrence Ford, A.M.
(Hiram, Columbia)
Assistant Professor of Modern Languages

John D. Makosky, A.M.
(Western Maryland, Columbia)
Assistant Professor of Mathematics and of History

Philip C. Brown, A.B.
(Butler)
Assistant Professor of English and of Physical Training

Viola A. Graham, A.M., S.M., Ph.D.
(Cornell)
Assistant Professor of Science

Louise B. Russell
(Peabody Institute of Music)
Instructor in Music

Roy J. A. Schmidt
Instructor in Voice

Doris Bell
Director of Physical Training for Girls

J. Thomas Kibler
(Temple, Yale)
Director of Physical Training

Members Of The Board Of Visitors And Governors

Col. Hiram S. Brown	17 Battery Place, New York City
Col. Clarence Hodson	468 Fourth Ave., New York City
Mr. John I. Coulbourn	1434 Land Title Building, Philadelphia, Pa.
Dr. Mary C. Burchinal	Chester Heights, Pa.
Dr. James W. Chapman Jr.	1210 Continental Building, Baltimore, Md.
Col. Albanus Phillips	Cambridge, Md.
Dr. Joseph K. Shriver, Jr.	Cambridge, Md.
Judge Thomas J. Keating	Centreville, Md.
Mr. E. Benson Dennis	Crisfield, Md.
Judge Lewin W. Wickes	Chestertown, Md.
Senator S. Scott Beck	Chestertown, Md.
Congressman T. Alan Goldsborough	Denton, Md.
Supt. Edward M. Noble	Denton, Md.
Senator Orlando Harrison	Berlin, Md.
Mr. Charles E. Humphreys	Easton, Md.
Senator W. Earle Withgott	Easton, Md.
Mr. Lambert W. Davis	Cecilton, Md.
Mr. Albert D. Mackey	Elkton, Md.
Judge Robert F. Duer	Princess Anne, Md.
Mr. Benjamin A. Johnson	Salisbury, Md.
Mr. F. Leonard Wailes	Salisbury, Md.
Senator Dudley G. Roe	Sudlersville, Md.
Mr. William D. Corddry	Snow Hill, Md.

SENIOR
$
DIPLOMA

STANLEY RUSSELL BOZMAN, A.B.

Deals Island, Maryland.

Adelphia, '23-'27; *"W" Baseball,* '23; *"W" Football,* '27; *Varsity Club,* '23-'27; *Assistant Manager Basketball,* '25-'26; *Manager Freshman Basketball,* '26; *Glee Club,* '27.

"Bozo" is a plugger, having supported Washington in sports for four years. His much coveted "W" was earned through concentrated effort and unselfish work. In scholarship as well he is an earnest and persistent worker. Bozman may be short, but his line is long; he never tires of kidding.

LILLIAN ENGLAND BROWN, A.B.

Chestertown, Maryland.

Mt. Vernon Literary Society, '23-'27.

Honk! Honk! Here comes Lillian in her Chevy. By the twinkle in her eye we know she has something to tell us. Brownie is the Information Bureau for all Hill Happenings. Good natured and smiling, always ready for a good time, her presence radiates good fellowship.

JOHN JAMES CARROLL, B.S.

Hartford, Connecticut.

Mt. Vernon, '23-'27; *"W" Football,* '23-'27; *"W" Basketball,* '23-'27; *"W" Baseball,* '23-'27; *Captain Basketball,* '26-'27; *Financial Secretary Varsity Club,* '25-'26; *President Varsity Club,* '26-27; *Vice-president Silver Pentagon,* '26-27; *Student Council Representative,* '25-'26; *Vice-president Council,* '26-'27; *Assistant Business Manager Collegian,* '26-'27; *Business Manager Collegian,* '26-'27; *Vice-president Cotillion Club,* '26-'27.

"Breathes there a girl with soul so dead" whose pulse has not at one time or another missed a beat in Jack's presence? There are few activities in which Jack has not participated, whether it be social events, business management, or athletics. This son of the north has won many friends and admirers through his prowess as a basketball star, as well as his participation in other sports, and his fame as such will go down in Washington College annals.

HENRY WARREN CONANT, B.S.E.

Rehoboth, Delaware.

Vice-president, Mt. Vernon, '27; *"W" Football,* '23,'25,'26; *"W" Baseball,* '23, 26, 27; *Varsity Club,* '25-'27; *Cotillion Club,* '23-'27; *Glee Club,* '26-'27; *Secretary Athletic Council,* '26-'27; *Assistant Business Manager Pegasus,* '26-'27.

"Hen" is a presumably quiet chap with a good sense of balance except when the moon rides high and a pretty girl rides beside him. In addition to his being a good student Warren has taken high rank as a football and baseball player.

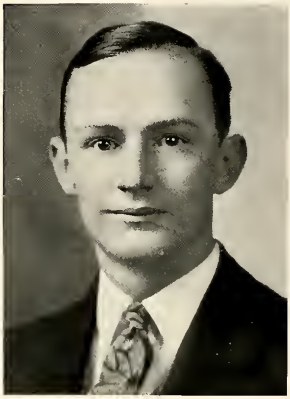

JOHN CALVIN COPPER, A.B.

Chestertown, Maryland.

Secretary Mt. Vernon, '26; *President Mt. Vernon,* '26-'27; *Member Silver Pentagon,* '26-'27; *Manager Debating Team,* '25; *Captain Negative Debating Team,* '25-'26; *Vice-president Dramatic Club,* '26,'27; *Assistant Editor Collegian,* '25-'26; *Editor-in-chief Collegian,* '26-'27; *Editor-in-chief Pegasus,* '26-'27.

Calvin is our literary genius. Whether it be entertaining an audience or editing the Collegian he is always there with the goods. He can talk interestingly on any subject—or rather around it. Not the least of his accomplishments but one which he has not developed to a great extent is his gift of impersonation. Originality, dependability, diplomacy, these are Calvin's attributes.

ELIZABETH BAKER COVEY, A.B.

Chestertown, Maryland.

Curator Mt. Vernon, '26; *Treasurer Mt. Vernon,* '26; *Secretary Class,* '25-'26; *Treasurer Class,* '26-'27; *Manager Girls' debating Team,* '25-'26.

We think of Elizabeth and music in one breath. She is a pianist of no small merit. Her literary ability as well as her scholarship place her in the front rank of our class. Distinguished in manner and mien she lends dignity to any occasion.

MARGARET MALINA CREW, B.S.

Betterton, Maryland.

Member Mt. Vernon, '23-'27; *Dramatic Club,* '23-'27; *President Glee Club,* '26-'27; *Secretary Girls' Student Council,* '25-'26; *President Girls' Student Council,* '26-'27.

Peg certainly gets a kick out of life. She has never been known to miss anything in her college life—except classes. She is the prima donna of our class, having distinguished herself as a soprano. Also, she has played prominent rôles in Dramatic Club productions. Impervious to convention, Margaret is nevertheless sympathetic nad establishes a point of contact with all who have the good fortune to know her.

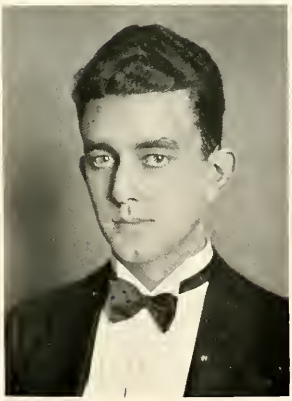

EARL JAMES CULLEN, B.S.

Crisfield, Maryland.

Vice-president Mt. Vernon, '26-'27; *President Class,* '25-'26; *President Class,* '26-'27; *Cotillion Club,* '24-'27; *President Cotillion Club,* '26-'27; *Business Manager Pegasus,* '26-'27.

Tall, dark, and handsome, Earl is at first sight branded as the "Shiek". Smiling, friendly, happy all the time, he is the kind of fellow one likes to have around. His good line and overflowing wit will make him welcome wherever he goes.

THOMAS CONOVER CROUSE, B.S.

Denton, Maryland.

Adelphia, '24-'27; Sergeant-at-arms Adelphia, '26; "W" Track Team, '25-'26; Assistant Manager Basketball, '25-'26; Manager Basketball, '26-'27; Varsity Club, '26-'27; Student Council Representative, '25-'27.

Crouse is always looking for the best of things. For example, he came to Washington in his sophomore year from another institution. He diligently pursues his duties without making any ado about them and whatever laurels may be cast his way, he takes them quietly. His successful Managership of the Flying Pentagon is testimony thereof.

FREDERICK WILLIAM DUMSCHOTT, A.B.

Waterbury, Connecticut.

Secretary Mt. Vernon, '25-'26; Treasurer Mt. Vernon, '26-'27; Vice-president Mt. Vernon, '25-'26; "W" Baseball, '23-'27; "W" Basketball '23-'27; "W" Football, '23-'27; Captain Football, '26-'27; Treasurer Varsity Club, '24-'25; Secretary Varsity Club, '25-'26; Vice-president Varsity Club, '26-'27; Secretary Silver Pentagon, '25-'26; Debating Team, '26-'27; Secretary-Treasurer Student Council, '25-'26; President Student Council, '26-'27.

Dutch needs no praise. His activities speak for him. As a good All-Around man he has no superiors. To do him justice would take a book.

CARRIE ALBERTA HOBBS, A.B.

Greensboro, Maryland.

Mt. Vernon, '23-'27; *LeCercle Francais,* '23-'27.

"Hobbie" holds the marathon record for good nature. She came to us a shy and blushing lass in 1923, but now she has adopted all modern improvements, including a shingle. By her sincerity and constancy she has won an enviable place in the hearts of both students and faculty. In the matter of scholarship she has attained to dizzy heights.

ARTHUR HUMBERTSON, B.S.E.

Friendsville, Maryland.

Adelphia, '23-'27; *Assistant Manager Baseball,* '26; *Manager Baseball,* '27; *Varsity Club,* '27; *Vice-president Y. M. C. A.,* '25-'27.

"Babe" is one of the quiet men of our class. Unassuming and reticent, he is nevertheless a conscientious worker. If application and diligence make for success he will surely reach the top. Humbertson deserves credit for the earnest effort he has devoted to the welfare of "Y" work on the hill.

REGINALD WRIGHTSON HUSTON B.S.

Salisbury, Maryland.

Adelphia, '23-'27; *Assistant Manager Track,* '25-'26; *Manager Track,* '26-'27; *Secretary Y. M. C. A.,* '25-'26; *President Y. M. C. A.,* '26-'27.

An earnest and diligent worker, Huston has with it all a genuine sense of humor, which displays itself at certain odd moments. During his Junior year he adopted the hobby of developing films, but the pressure of studies forced him out of business. As a leader in Y. M. C. A. work he has done much to establish it on a firm basis at Washington.

KATHARINE MARGARET KIBLER, A.B.

Greensboro, Maryland.

Board of Curators, Mt. Vernon, '25-'27; *Captain girls' basketball team,* '27; *President Le-Cercle Francais,* '27; *Captain Negative Debating Team,* '25-'27; *Representative Girls' Student Council,* '26-'27; *Collegian Staff,* '26-'27; *Pegasus staff,* '26-'27.

Katharine is the Reid Hall journalist. A writer of no mean ability, she has done much creditable work for the *Collegian* and for the *Pegasus.* And Katharine is also a basketball player who has played a splendid game for the girls' team all through the season. Katharine is a worker and stands near the head of her class in scholarship.

WILLIAM VERNON KIRBY, A.B.

Chestertown, Maryland.

Curator Mt. Vernon, '26; *President Mt. Vernon,* '27; *"W" Track Team,* '26; *Varsity Club* '27; *Vice-president Dramatic Club,* '26; *President Dramatic Club,* '27; *Treasurer Class,* '23-'24; *Captain Affirmative Debating Team,* '26; *Cotillion Club committee,* '24-'25.

Inclined toward oratory and dramatics Vernon has entertained many an audience from the Washington College rostrum. As a debater he is whole-hearted and convincing. His dramatic ability lies along the line of depicting the romantic hero. He not only carries off the heroine on the stage, but he seems to possess this same ability in actual life.

OMAR CECIL LAYMAN, B.S.

Hagerstown, Maryland.

Adelphia, '23-'27.

Layman has found his satisfaction in the field of science, having subjected himself to practically all of the scientific courses Washington had to offer. If he continues in his present intentions he will one day hang out his shingle. His perseverance and stick-to-it-iveness make him a worthy member of our class.

ALFRED ALBERT LOVESKY, B.S.E.

Waterbury, Connecticut.

Secretary Adelphia, '26; *President Adelphia,* '26-'27; *Football squad,* '23-'27 *Basketball squad,* '24-'25; *Captain Track Team,* '26-'27; *"W" Track,* '27; *Business Manager Dramatic Club,* '27; *College orchestra.*

Al's smile is his admit card to the hearts of all who know him. His interests on the campus are varied, including co-eds. As leader of the "Collegians", and as an able saxophone player, he has enlivened many a social event of the college. Loyalty, willingness, good fellowship, those are characteristics of Al.

WALTER W. McGINNES, B.S.E.

Chestertown, Maryland.

"W" Baseball, '23.

Mac doesn't talk; he expounds. At least that is the experience of Public Speaking 4. He has his opinions on every subject and never fails to express them. He left us once for another institution of learning, but old Washington called him back. Always ready with a joke, Mac is congenial and friendly.

CORA REED McWHORTER, A.B.

Chestertown, Maryland.

Curator Mt. Vernon, '24; *Secretary Class,* '24-'25; *Dramatic Club,* '27; *Le Cercle Francais,* '26-'27; *Glee Club,* '26-'27; *Captain Affirmative Debating Team,* '26-'27; *Pegasus Staff,* '26-'27.

Cora is the Valedictorian. Although her aim is that of high scholarship she has taken part in almost all of the college social life and activities for girls. She is conscientious, energetic, and enthusiastic. With her cheerful disposition (for a smile always greets you when you meet Cora) and with her sincerity and dependability she has won a place in the hearts of her classmates.

WILLIAM EDWIN PRATT, B.S.E.

Towson, Maryland.

Adelphia, '23-'27; *"H" Football,* '24,'26; *Varsity Club,* '24-'27; *Student Council,* '24-'25.

A grin, a pipe, and a yarn—there goes Pratt. All the classes that he has spent "in the arms of Morpheus" would be enough to give one a fair education. A sailor boy by nature, this chubby lad has seen much of the world in his brief span of years. A traveler, even as Gulliver.

JAMES NELSON SAUNDERS, A.B.

Hurlock, Maryland.

Secretary Adelphia, '26; *Vice-president Adelphia,* '26; *President Adelphia,* '27; *Assistant Manager Football,* '26; *Manager Football,* '27; *Varsity Club,* '27; *Vice-president Class,* '26; *Student Council,* '23-'27; *Secretary Cotillion Club,* '27.

"Hey, Jim, gotta match?" Jim is another of our really popular men, and deservedly so, considering his carefree, genial disposition, and whole-hearted participation in numerous activities. He is in a class of his own when it comes to artistic ability. His cleverness with brush and paintpot are a much-used means of publicity on the campus.

ROGER LEE SMOOT, B.S.

Fruitland, Maryland.

Mt. Vernon, '26-'27; *"W" Football,* '25-'26; *"W" Baseball,* '24-'25-'26-'27; *Varsity Club,* '24-'27; *President Silver Pentagon,* '27; *President Athletic Association,* '27; *Cotillion Club,* '26-'27.

"Life is but a joke," saith Roger. But we wonder what powers lie hidden under his mask of irresponsibility and indifference. We know him particularly for two things—his mathematical ability and his success as a baseball star. You are capable of big things, Roger.

CHARLES STRATTON STOOPS, B.S.

Chestertown, Maryland.

Stratton is a firm believer in the old adage, "speech is silver, but silence is golden." His movements remind one of slow motion pictures —except when he is headed toward the cafeteria to appease the inner man. Retiring in disposition, he is nevertheless accomodating and sincere and one worthy to be called a friend.

GRACE LILLIAN STRICKLAND, A.B.

Berlin, Maryland.

Curator Mt. Vernon, '26; Secretary Class, '26-'27; Girl's Student Council Representative, '23-'24.

Blond hair, a pair of big brown eyes, a mischievous smile—these are the things by which we know her. Simplicity is Strick's greatest charm. There is so much to say about her that we scarcely know what to write. Likable—loveable—adorable.

ZANERIAN EVANGELINE FUNK, B.S.

Hagerstown, Maryland.

Associate Member Student Council for Girls, and head of Townshend Annex, 1926-27.

Zanerian came to us after having secured an A.B. at Alexander College. Urged by the desire to become an M.D., she pursued for two years here a strenuous scientific course. Only those who are intimately acquainted with her know her real worth. Somewhere there awaits a bright future for Zanerian because of her thoroughness, precision, and quiet persistence.

Class Officers

President . . . . . EARL JAMES CULLEN
Vice-President . . . . . JOHN JAMES CARROLL
Secretary . . . . . GRACE LILLIAN STRICKLAND
Treasurer . . . . . ELIZABETH BAKER COVEY

AROUND THE CORNER

A 1

CUTIE

HERE and THERE

SAILOR BILL

PEEPING

PAT and TED

IN THE COUNTRY

ROOMIES

THE RUBES

The Old Familiar Faces

When the Seniors Were Freshmen

Four years ago—the picture on the opposite page shows you how the present Seniors looked as Freshmen. Haven't changed much? No. Those were the good old days of 1923 and 1924. Sadly enough a few dropped out each year. And on the other hand Warren Conant and Conover Crouse have joined us. Members of our present class who are not in the picture either from bashfulness on the occasion of picture-taking or absence from College are: Dumschott, Crouse, Conant, Stoops, Smoot, Carroll, and McGinnes.

Four years ago. Those were the days when Haight and Shiffer ran a restaurant under the firm name of the "Two Friars". When Pete Duvall talked about Southern Maryland. When Parker argued with Joe Burns, the English Prof. And when Gladys Hill was the most backward (?) girl in the class.

Class Day

Capers

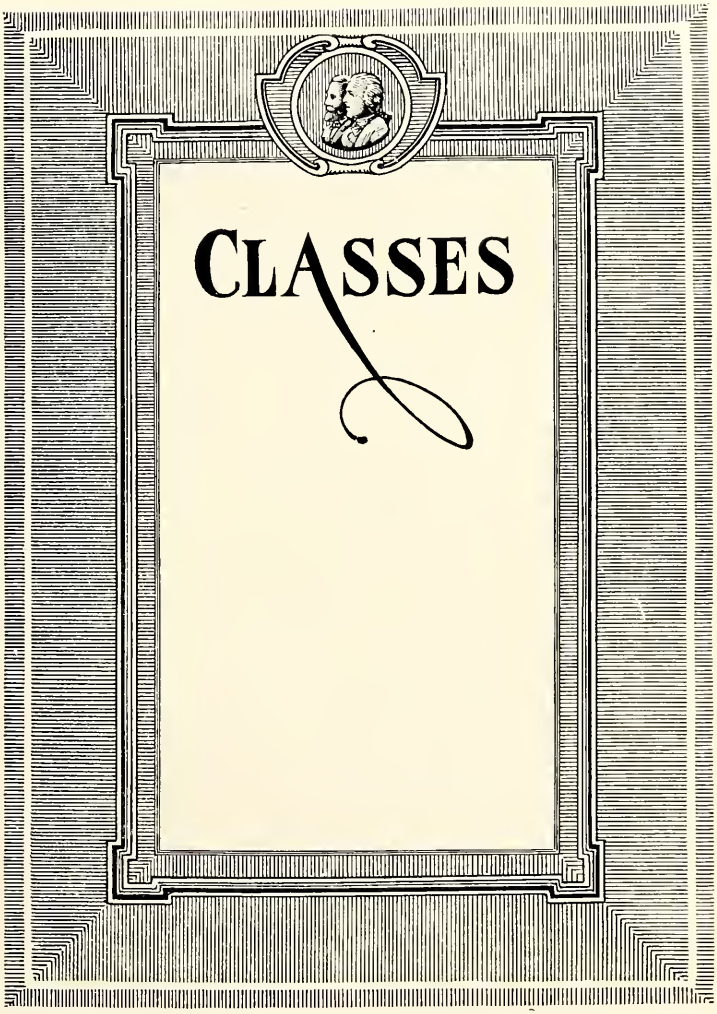
CLASSES

The Junior Class

MEMBERS

Blackiston, William Stone . . . . . Blackiston, Md.
Davis, Melvin Booth . . . . . Baltimore, Md.
Davis, William McAvoy . . . . . Baltimore, Md.
Griffin, Earle Franklyn . . . . . Bryan's Road, Md.
Hopkins, J. Handel . . . . . Salisbury, Md.
Hopkins, Eugene Joseph . . . . . Cordova, Md.
Hunter, Marian Munson . . . . . Vineland, N. J.
Jones, Mary Virginia . . . . . Chestertown, Md.
Kauffman, Esther Shaub . . . . . Denton, Md.
Kloman, Joseph Trapnell . . . . . Cumberland, Md.
Long, Joseph Stanley . . . . . Federalsburg, Md.
Lucas, Dorothy Virginia . . . . . Brunswick, Md.
Mooney, Grace Cecelia . . . . . Overlea, Md.
Norris, Charles Frederick . . . . . Denton, Md.
Nuttle, Addie Florence . . . . . Denton, Md.
Richards, Adrienne Louise . . . . . Onancock, Va.
Roe, Diantha . . . . . Vineland, N. J.
Roe, Elizabeth Jefferson . . . . . Vineland, N. J.
Schnauffer, Patrick Magill . . . . . Brunswick, Md.
Shelton, Baker Omer . . . . . Baltimore, Md.
Shriver, Miriam . . . . . Cambridge, Md.
Smith, Charles Edgar . . . . . Church Hill, Md.
vonBriesen, John Wagner . . . . . Baltimore, Md.
Worrell, Gladys . . . . . Chestertown, Md.
Clough, John Loller . . . . . Massey, Md.
Chandler, John Newell . . . . . Onancock, Va.
Cavanaugh, John J. . . . . Waterbury, Conn.
Dukes, Elizabeth . . . . . Chestertown, Md.

OFFICERS

President . . . . . John J. Cavanaugh
Vice-president . . . . . J. Stanley Long
Secy.-Treas. . . . . James J. Allman

The Sophomore Class

The Sophomore Class

OFFICERS

President . . . . . Arthur Karfgin
Vice-president . . . . . George Carrington
Secretary . . . . . Dorothy Knotts
Treasurer . . . . . James Marvel

MEMBERS

Alderson, John Morris . . . . . Preston, Md.
Appleford, Barnard Lyle, Jr. . . . . Church Hill, Md.
Babylon, William Homer . . . . . Williamsport, Md.
Bennett, Russell McNamara . . . . . Vienna, Md.
Butler, Isabel . . . . . Carmichael, Md.
Canter, Samuel Ralph . . . . . Aquasco, Md.
Carrington, George . . . . . Waterbury, Conn.
Chapman, James Wilkinson . . . . . Chestertown, Md.
Cooper, Margaret Ford . . . . . Chestertown, Md.
Cox, John Ralph . . . . . Crisfield, Md.
Davis, Chester Moore . . . . . Galena, Md.
Dean, James Harold . . . . . Federalsburg, Md.
Desguin, Paul Eugene . . . . . Taylor's Island, Md.
Farr, Robert Wilbur . . . . . Sudlersville, Md.
Fields, Laura Virginia . . . . . Church Hill, Md.
Fitez, Geraldine Marie . . . . . Thurmont, Md.
Frampton, Joseph Jerome, Jr. . . . . Federalsburg, Md.
Glover, Albert Jerome . . . . . Hurlock, Md.
Gordy, Albert Robinson . . . . . Sharptown, Md.
Hastings, William Thomas . . . . . Salisbury, Md.
Hickman, Willard Wilson . . . . . Roberts, Md.
Humphries, Edward William . . . . . Waterbury, Conn.
Hurlock, Edward Rudolph . . . . . Hurlock, Md.
Jacobs, Lewis Thomas . . . . . Swedesboro, N. J.
Jarrell, Olin Charles . . . . . Centreville, Md.
Jefferson, Margaret Elizabeth . . . . . Chestertown, Md.
Jefferson, Otis Paynter . . . . . Crumpton, Md.
Karfgin, Arthur . . . . . Baltimore, Md.
Kean, Laura Heward . . . . . Bridgeton, N. J.
Keyes, William Seville . . . . . Clayton, Del.
Knotts, Dorothy Anderson . . . . . Hillsboro, Md.
Langford, Milby Colison . . . . . Vienna, Md.
Laughlin, Harry Josiah . . . . . Belle Center, Ohio
Lindenburg, Alfred Stanton . . . . . Waterbury, Conn.
Lowery, Mary Olive . . . . . Tilghman, Md.
McAllister, Edward Alfred . . . . . Snow Hill, Md.
McKenney, John Scott . . . . . Price, Md.
Mahoney, Charles Thomas . . . . . North East, Md.

Mandrell, Joseph Carlton . . . . . Carmichael, Md.
Marth, William Conroy . . . . . Easton, Md.
Marvel, James Prettyman . . . . . Stevensville, Md.
Merrick, Gertrude Carolyn . . . . . Barclay, Md.
Meyers, Robert . . . . . Waterbury, Conn.
Moore, Alonzo Crawford . . . . . Cambridge, Md.
Morris, Walter Theodore . . . . . Chestertown, Md.
Nelson, George Bailey . . . . . Boonsboro, Md.
Nickell, Virginia Estelle . . . . . Rising Sun, Md.
Parks, Claude McFeely . . . . . Chestertown, Md.
Parsons, Marion James . . . . . Parsonsburg, Md.
Poole, Harry Richardson . . . . . Williamsport, Md.
Price, Calvin Wrightson . . . . . Chestertown, Md.
Rainey, Robert Welsh . . . . . Swedesboro, N. J.
Reiger, Jacob David . . . . . Waterbury, Conn.
Rice, Herbert Lesley . . . . . Hillsboro, Md.
Rosin, Henry Marion . . . . . Golt, Md.
Ruth, Elizabeth Hazel . . . . . Galena, Md.
Ruth, Frances Ireland . . . . . Galena, Md.
Sard, Audrey Kathryn . . . . . Crisfield, Md.
Saunders, Nellie Margaret . . . . . Hurlock, Md.
Schreiber, Charles Harry . . . . . Chestertown, Md.
Scott, Nelson Randolph . . . . . Price, Md.
Sieb, Herbert Theodore . . . . . New York City
Smith, Kathryn Foxwell . . . . . Chestertown, Md.
Startt, Virginia Louise . . . . . Chestertown, Md.
Taylor, Cornelius Graves . . . . . Hillsboro, Md.
Tedesco, Charles Breidenbach . . . . . Belleville, N. J.
Usilton, William Barger 3d . . . . . Chestertown, Md.
Vaughn, James John . . . . . Newburgh, N. Y.
Ward, Robert Smith . . . . . Owings, Md.
White, Miriam Elizabeth . . . . . Snow Hill, Md.
White, Richard Kelly . . . . . Stevensville, Md.
Willson, William Francis . . . . . Rock Hall, Md.
Woodfield, George Washington . . . . . Damascus, Md.
Zappa, Francis Vincent . . . . . Baltimore, Md.
Zizelman, Paul Albert . . . . . New York City
Purcell, Thomas James . . . . . Waterbury, Conn.

SPECIALS

Allen, Ira Benson . . . . . Seaford, Del.
Brice, Arthur Talbott . . . . . Betterton, Md.
Cass, John Wesley Marley . . . . . Ellicott City, Md.
Dodds, William . . . . . Waterbury, Conn.
Howe, Edward Kent . . . . . New York City
Messick, Carroll Benjamin . . . . . Benedict, Md.
VanSant, Comegys . . . . . Greensboro, Md.

Dinty Moore

Lil and Grace

Hello

Harry and Audrey

Addie and Billy

Antics

Professor, how could you!

On the ice

Betty — Esther

Freshman Class

The Freshman Class

OFFICERS

President . . . . . William J. Burke
Vice-president . . . . . Eric H. Wood
Secretary . . . . . Naudain Moore
Treasurer . . . . . William I. Norris, Jr.

MEMBERS

Alexander, Joseph Francis . . . . . Waterbury, Conn.
Ashley, Helen Louise . . . . . Rock Hall, Md.
Anthony, Naomi Florence . . . . . Sudlersville, Md.
Ayres, Alice Catherine . . . . . Rock Hall, Md.
Ayres, Thomas Bayard . . . . . Rock Hall, Md.
Bennett, Elmer Larry . . . . . Mardella Springs, Md.
Benton, Byron Courtney . . . . . Stevensville, Md.
Bond, John Leonard . . . . . Havre de Grace, Md.
Bonwill, Arriana . . . . . Still Pond, Md.
Boston, William Theodore . . . . . East New Market, Md.
Bozman, Wilbur Clifford . . . . . Deal's Island, Md.
Bradley, Sidney Benjamin . . . . . Secretary, Md.
Braye, Bettie Payne . . . . . Sudlersville, Md.
Brown, Edward Simpson . . . . . Philadelphia, Pa.
Brown, Evelyn Thomas . . . . . Chestertown, Md.
Bryant, Myrtle Estelle . . . . . Marydel, Md.
William, Joseph Burke . . . . . Linwood, Pa.
Carr, Virginia Frances . . . . . Westfield, N. J.
Clements, Frances Alice . . . . . Chestertown, Md.
Clopper, Beulah Loretta . . . . . Denton, Md.
Colosanto, James N. . . . . Waterbury, Conn.
Comly, Levin Samuel . . . . . Kennedyville, Md.
Cooper, Franklin Kent . . . . . Salisbury, Md.
Coulbourn, George Irvin . . . . . Suffolk, Va.
Crouse, George Daniel . . . . . Denton, Md.
Dawson, Clinton Goodsell . . . . . Cecilton, Md.
Dopson, Howard LeRoy . . . . . Woodbury, N. J.
Duvall, William Gover . . . . . Annapolis, Md.
Edmond, Julian . . . . . Chestertown, Md.
Edwards, Edward Owen . . . . . Westfield, N. J.
Ensor, Bennett Scott . . . . . Baltimore, Md.
Estes, Frederick Ellsworth . . . . . Chestertown, Md.
Field, John Randolph . . . . . Elkton, Md.
Fleming, Thomas William . . . . . Cumberland, Md.
Geoghegan, William C., Jr. . . . . Baltimore, Md.
Getz, Stanley Main . . . . . Morton, Pa.
Giraitis, Stanley B. . . . . Hartford, Conn.
Glackin, Joseph Edward . . . . . Rising Sun, Md.
Green, Robert Ellsworth . . . . . Berlin, Md.
Hales, Marie Boldie . . . . . Snow Hill, Md.

FRESHMAN CLASS (Continued)

Haulenbeek, Elmer, Jr. . . . . Oakland, Md.
Hecker, Max Ernest . . . . . Chester, Pa.
Hunter, Donald Samuel . . . . . Swedesboro, N. J.
Jess, John Stanley . . . . . Swedesboro, N. J.
Johnson, Wilmer Maryland . . . . . Glenburnie, Md.
Jongbloet, Louis A. . . . . Baltimore, Md.
Justis, James Keaton . . . . . Onancock, Va.
Kexel, LeRoy Everett . . . . . Hampstead, Md.
Mason, Clarence W. . . . . Pocomoke, Md.
Moffett, Raymond Reed . . . . . Chestertown, Md.
Griffin, Howard F. . . . . Berlin, Md.
Moore, Albury Hopkins . . . . . Cambridge, Md.
Moore, Harriet Naudain . . . . . Jacksonville, Md.
Norris, William Isaac, Jr. . . . . Denton, Md.
Nuttle, Mary Tharp . . . . . Denton, Md.
Payne, Jacob Noble . . . . . Preston, Md.
Phillips, Joseph Edwin . . . . . Sharptown, Md.
Powell, Charles Edwards . . . . . Lewistown, Md.
Quine, George W. . . . . Detroit, Mich.
Rees, Ella Gertrude . . . . . Chestertown, Md.
Robinson, Martha Georgianna . . . . . Chestertown, Md.
Robinson, William Allan . . . . . Chestertown, Md.
Robinson, William W. . . . . Chestertown, Md.
Robertson, Martha Mae . . . . . Princess Anne, Md.
Rupp, John Melvin . . . . . Baltimore, Md.
Sard, Sarah Edith . . . . . Secretary, Md.
Stewart, E. Winfield . . . . . Chester, Pa.
Sutton, Anna Elizabeth . . . . . Black, Md.
Titsworth, Elizabeth Rose . . . . . Chestertown, Md.
Todd, Wilton Roy . . . . . Wingate, Md.
Turner, Bedford Hackett . . . . . Centreville, Md.
Tyler, Helen Virginia . . . . . Chestertown, Md.
Veach, Olyn David . . . . . Cambridge, Md.
Waller, William Franklin . . . . . Quantico, Md.
Walls, Virginia Elizabeth . . . . . Price, Md.
Warthen, Thomas Vernon . . . . . Belair, Md.
White, Jane Evelyn . . . . . Fairlee, Md.
Whiting, Lewis Butler . . . . . Baltimore, Md.
Willis, Hilda Elizabeth . . . . . Easton, Md.
Willis, William Nicholas, Jr. . . . . Delmar, Del.
Willis, William Thomas . . . . . Church Creek, Md.
Wilson, George Branford . . . . . Hillsboro, Md.
Wingate, Carolyn E. . . . . Wingate, Md.
Winner, Harry James . . . . . Newark, N. J.
Wood, Eric Huse . . . . . Phillipine Islands
Wooters, Bernice Porter . . . . . Denton, Md.
Wooters, Laura, D. . . . . Ridgely, Md.
Wright, Thomas Gorsuch . . . . . Baltimore, Md.

CAMPUS

To Alma Mater

Our college has long cherished
The vision of men far seeing
Who first breathed life into
Her classic being:

Life whose vitality flows
Into the ever changing stream
Of men and women who hold
Sacredly her dream.

Tomorrow eve, the bearers
Of our Alma Mater's ideal,
Go forth inspired to make it
Gloriously real.

Adrienne L. Richards

Lovers' Walk

The D. A. R. Tablet and Stone

This tablet and stone commemorate the granting by Washington College of the Honorary degree of Doctor of Laws to George Washington in 1783. The tablet was presented to the College on Founders' Day, October 22, 1925, by Old Kent Chapter, Daughters of the American Revolution.

The Cupola

Up above the earth so high
Like a watchman in the sky.

William Smith Hall

Gymnasium

William Smith Hall

Truly this is the queen of the College Buildings. It is an impressive structure facing the east, overlooking the "gleaming blue" Chester River. William Smith Hall houses all the classrooms, all the science laboratories, and the library. It was built in 1918, after fire had destroyed the original building in 1916.

The Dormitories

Looking north toward West and Middle Halls.

When Winter spares the trees
But makes them mourn
And lose their leaves.

The Gymnasium

This is the home of the Flying Pentagon. It is a gift to Washington from the State of Maryland. The gymnasium is thoroughly modern and comparatively new, having been erected in 1912.

Reid Hall

Reid Hall, formerly Normal Hall was built in 1896, during the Presidency of Charles W. Reid, Ph.D. The new name was adopted in 1923 in honor of President Reid. This is utilized now as the principal dormitory for women.

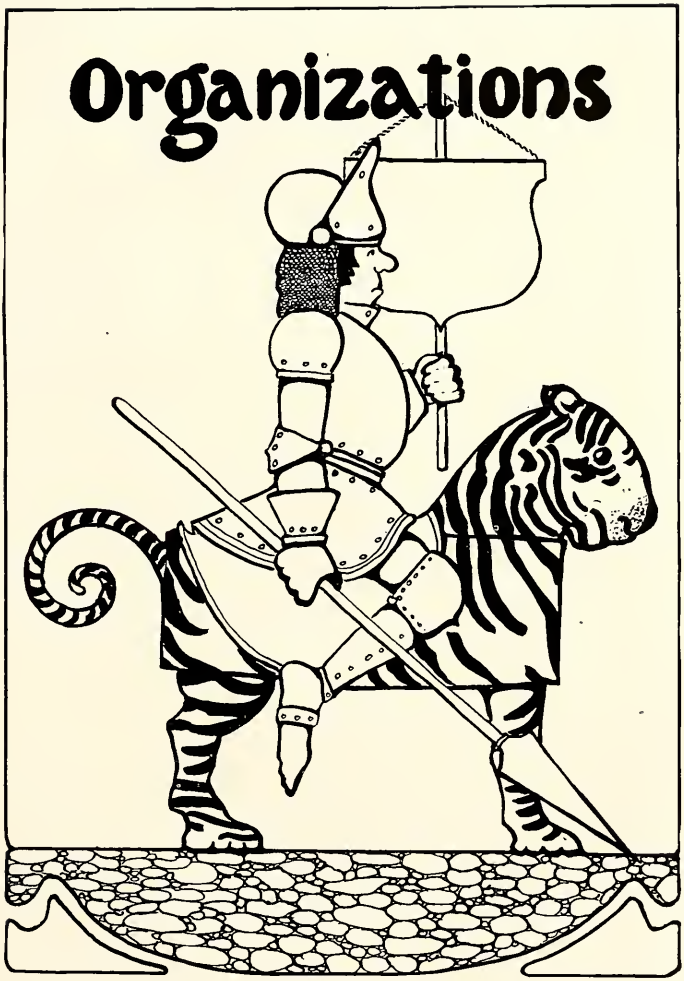
Organizations

The Student Council

OFFICERS

President . . . . . Frederick W. Dumschott
Vice-president . . . . . John J. Carroll
Secretary-Treasurer . . . . . John W. Von Briesen

REPRESENTATIVES

Senior

T. Conover Crouse — James N. Saunders

Junior

Charles E. Smith — C. Frederick Norris

Sophomore

G. Bailey Nelson — Harry R. Poole

Freshman

J. Stanley Jess

Society of the Silver Pentagon

President . . . . Roger L. Smoot Secretary . . . E. Franklyn Griffin
Vice-president . . John J. Carroll Treasurer . . . Charles E. Smith

MEMBERS

Senior

John J. Carroll J. Calvin Copper Fred W. Dumschott Roger L. Smoot

Junior

E. Franklyn Griffin C. Frederick Norris Charles E. Smith

Sophomore

George Carrington Harry Poole

The Silver Pentagon is Washington's honor society. Those college men best representing the Washington ideal as embodied in the symbol, the flying pentagon, are elected to membership in the Society by their respective classes.

Girls' Student Council

OFFICERS

President . . . . . Margaret Crew
Vice-president . . . . . Katharine Kibler
Secretary-Treasurer . . . . . Grace Mooney

REPRESENTATIVES

Senior

Margaret Crew Katharine Kibler

Junior

Grace Mooney Addie Nuttle

Sophomore

Estelle Nickell

Freshman

Virginia Carr

Faculty Representative

Miss Genevieve Boland

Y. M. C. A.

OFFICERS

1926-1927		1927-1928
Reginald W. Huston	President	Wilton R. Todd
Arthur Humbertson	Vice-president	William T. Willis, Jr.
E. Franklyn Griffin	Secretary	Clinton G. Dawson
Olynd D. Veach	Treasurer	J. Jerome Frampton, Jr.

History and Work of the Y. M. C. A.

The Washington College Y. M. C. A. was organized in the spring of 1924 with Elias W. Nuttle as its first president.

The purpose of the "Y" on our campus is to promote Christian ideals, to give a chance for religious expression, and to cooperate at all times with faculty and students in striving to make life on the hill pleasant and profitable.

The "Y" obtains speakers from time to time, sends delegates to various conferences, publishes the Freshman Hand Book, aids in the work of Freshman week, holds a business meeting each Thursday night and a devotional service each evening, and finances itself.

Mt. Vernon Literary Society

OFFICERS

First Term		*Second Term*
J. Calvin Copper	President	W. Vernon Kirby
Earl J. Cullen	Vice-president	H. Warren Conant
Miriam Shriver	Secretary	Diantha Roe
Frederick W. Dumschott	Treasurer	Adrienne Richards

MEMBERS

Florence Anthony
Elmer Bennett
William Blackiston
Anne Bonwill
Sidney Bradley
Evelyn Brown
Lillian Brown
Isabel Butler
Virginia Carr
Jack Carroll
Newell Chandler
Beulah Clopper
Comly Levin
Warren Conant
Margaret Cooper
Calvin Copper
Elizabeth Covey
Irvin Coulbourn
Margaret Crew
Earl Cullen
Melvin Davis
William Davis
Elizabeth Dukes
Fred Dumschott
Julian Edmond
Bennett Ensor
Ellsworth Estes
Randolph Field
Geraldine Fitez
Jerome Frampton
Susan Hill
Carrie Hobbs
Edward Howe
Margaret Jefferson
Virginia Jones
Keaton Justis
Arthur Karfgin
Laura Kean
Katharine Kibler
Vernon Kirby
Joseph Kloman
Milby Langford
Charles Mahoney
Cora McWhorter
Gertrude Merrick
Raymond Moffett
Robert Rainey
Adrienne Richards
Georgiana Robinson
Diantha Roe
Marion Rosin
Elizabeth Ruth
Frances Ruth
Edith Sard
Patrick Schnauffer
Miriam Shriver
Kathryn Smith
Roger Smoot
Louise Startt
Grace Strickland
Cornelius Taylor
Elizabeth Titsworth
Wilton Todd
Turner Hackett
William Usilton
John vonBriensen
Miriam White
Richard White
Lewis Whiting
Eric Wood
George Woodfield
Francis Zappa
Olyn Veach

Adelphia Literary Society

Adelphia Literary Society

First Team	OFFICERS	*Second Team*
Alfred A. Lovesky	President	James N. Saunders
James N. Saunders	Vice-president	Alfred A. Lovesky
Charles E. Smith	Secretary	John J. Cavanaugh
John M. Alderson	Treasurer	George Carrington
E. Franklyn Griffin	Chaplain	Reginald W. Huston
Harry R. Poole	Sergt.-at-arms	William E. Pratt

MEMBERS

James Allman
John Alderson
Joseph Alexander
Helen Ashley
Russell Bozman
Edward Brown
Myrtle Bryant
Bettie Braye
Samuel Canter
George Carrington
Loller Clough
John Cavanaugh
Conover Crouse
Daniel Crouse
Theodore Boston
Clinton Dawson
Chester Davis
Harold Dean
Frances Clements
Franklin Cooper
William Dodds
Robert Farr
Franklyn Griffin
Albert Glover
Albert Gordy
Joseph Glackin
Stanley Getz
William Hastings
Eugene Hopkins
Edward Humphries
Rudolph Hurlock
Reginald Huston
Arthur Humbertson
Marian Hunter
Marie Hales
Lewis Jacobs
Stanley Jess
Esther Kauffman
Dorothy Knotts
Omar Layman
Alfred Lindenburg
Stanley Long
Alfred Lovesky
Olive Loewry
Dorothy Lucas
James Marvel
Robert Myers
Crawford Moore
Hopkins Moore
Grace Mooney
Naudain Moore
Clarence Mason
Bailey Nelson
William Norris
Addie Nuttle
Estelle Nickell
Mary Nuttle
Marion Parsons
Harry Poole
William Pratt
Jacob Reiger
Herbert Rice
Elizabeth Roe
Nellie Saunders
Elizabeth Sutton
Audrey Sard
James Saunders
Harry Schreiber
Baker Shelton
Charles Smith
Charles Tedesco
Helen Tyler
James Vaughn
Robert Ward
Francis Willson
Gladys Worrell
Bernice Wooters
Laura Wooters
Jane White
Virginia Walls
Carolyn Wingate
Hilda Willis
James Colosanto
Carroll Messick
Jacob Payne
William Burke
Howard Dopson
Stanley Giraitis
Donald Hunter
Laura Fields
Barnard Appleford
Harry Winner
William Geohegan
George Quine
Handel Hopkins
Thomas Purcell
Winfield Stewart

Dramatic Club

President	W. Vernon Kirby
Vice-president	J. Calvin Copper
Secretary	Addie Nuttle
Treasurer	Baker O. Shelton
Business Manager	Alfred A. Lovesky
Stage Manager	James P. Marvel

The Club presented its Mid-Year play on Friday evening, January 21 1927 in the Auditorium. Every one enjoyed "Second Childhood", a farce in three acts. Miss Bahnie Wedekind, Librarian, directed the production. Those in the cast were:

Estelle Nickell	Dorothy Lucas	Melvin Davis
Margaret Crew	Diantha Roe	Charles Smith
Nell Saunders	Vernon Kirby	James Marvel
Myrtle Bryant		Baker Shelton

The spring play was entitled "Are You a Mason?"

Publications

Washington has two student publications. This year the Washington *Collegian* celebrated its twenty-sixth anniversary. It was first organized in 1901. It is a six-column (eighteen inches long) four page paper. And is published bi-weekly during the collegiate year. Among the features this year was a history contest which was made possible by Mr. Ernest A. Howard '05, of Wilmington, Delaware. First prize of ten dollars went to William B. Usilton and Mary Tharp Nuttle who collaborated. Second prize of five dollars was taken by Russell Bennett.

This is the first year the *Pegasus* has been published since 1910. We have felt that Washington needs an Annual, and we hope that the classes that follow will see fit to continue the production of the *Pegasus*.

Pegasus Board

Earl J. Cullen '27	Business Manager
J. Calvin Copper '27	Editor-in-chief
Baker O. Shelton '28	Assistant Editor
James N. Saunders '27	Art Editor
H. Warren Conant '27	Assistant Business Manager
William M. Davis '28	Assistant Business Manager
Cora R. McWhorter '27	Senior Write-ups
Katharine M. Kibler '27	Senior Write-ups
J. Stanley Long '28	Feature Editor

Collegian Staff

J. Calvin Copper
Editor-in-Chief

John J. Carroll
Business Manager

Charles E. Smith
Associate Editor

Patrick M. Schnauffer
Assistant Business Manager

REPETORIAL

Francis Zappa . . . . . Humor
Randolph Field . . . . . Freshman News
Katherine Kibler . . . . . Reid Hall News
Baker O. Shelton . . . . . Contributor

Cotillion Club Committee

President . . . . . Earl J. Cullen
Vice-president . . . . . John J. Carroll
Secretary . . . . . James N. Saunders
Treasurer . . . . . Patrick M. Schnauffer

J. Loller Clough . . . . . William B. Usilton, 3rd

College Orchestra

(the "Collegians")

John Alderson	Drums
John Bond	Cornet
Harry Fallowfield	Piano
Cornelius Taylor	Banjo
Charles Tedesco	Violin
Handel Hopkins	Saxophone
Alfred Lovesky	Saxophone

Debating Teams

Coach Makosky, Dr. Faries, Coach Kilpatrick, Davis, Hickman, Long, Frampton, Shelton, Smith, McWhorter, Dr. Dole, Nickell, Saunders, Anthony, Kibler.

Girls' Debating Teams

Affirmative	Negative
Cora McWhorter	Katharine Kibler
Florence Anthony	Esthelle Nickell
Helen Tyler	Nellie Saunders

Dr. Esther M. Dole, Coach

Men's Debating Teams

Affirmative	Negative
Baker Shelton	Stanley Long
Charles Smith	Melvin Davis
Jerome Frampton, Jr.	Willard Hickman

Professor R. A. Kilpatrick
Coach

Professor John D. Makosky
Coach

Debating this year is under the direction of Dr. Randolph Faries, Professor of English. Through the interest and effort of Dr. Fred G. Livingood, Professor of Education, debating was started at Washington in the Fall of 1925.

Washington's teams hold victories over Allbright College. Both girls' teams lost debates to Schuylkill and Temple University.

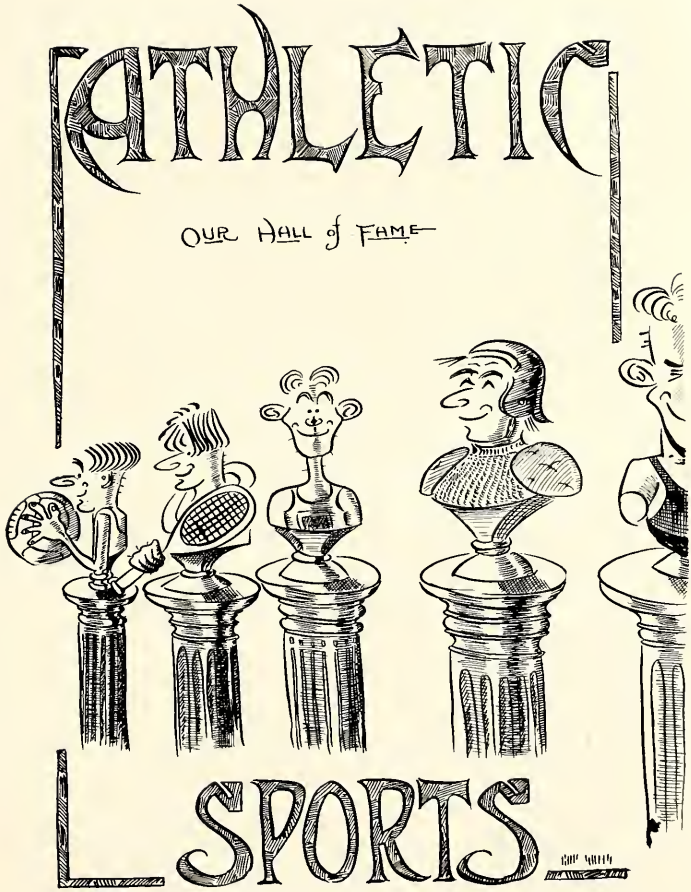
ATHLETIC
OUR HALL of FAME
SPORTS

WILLIAM R. HOWELL
Graduate Manager of Athletics

The Athletic Council

William R. Howell	Graduate Manager; Chairman
J. Thomas Kibler	Director of Athletics
Roger L. Smoot '27	President of Athletic Association
H. Warren Conant '27	Secretary
Professor Philip C. Brown	Faculty Member
Professor Raymond Kilpatrick	Faculty Member

The Coaches

PHILIP C. BROWN
Head Coach Football
and Assistant
Basketball Coach

DR. RANDOLPH FARIES 2d
Track Coach

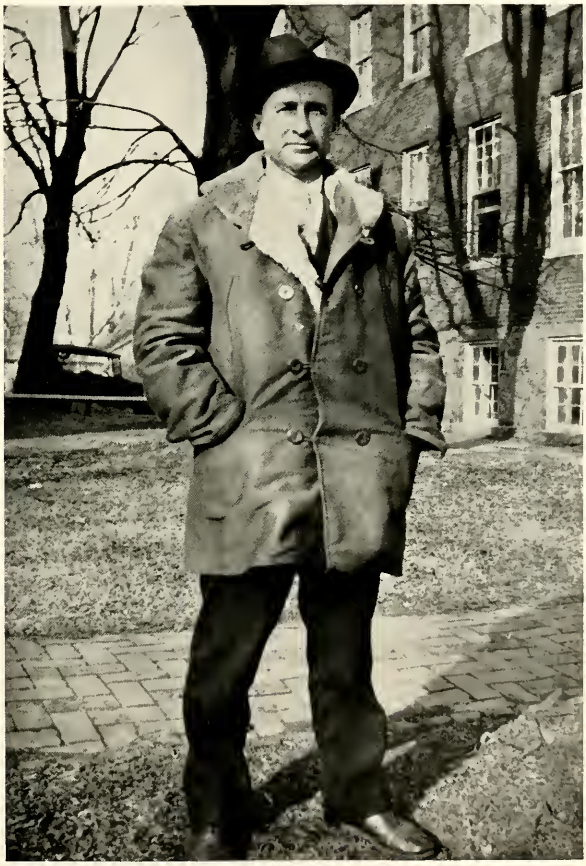

J. THOMAS KIBLER, Director of Athletics
Head Coach Baseball and Basketball

1927 Football Squad

Football

OFFICERS

Captain . . . . . Fred Dumschott
Coach . . . . . Philip Brown
Manager . . . . . James Saunders

SQUAD

Ends: Burke, Carroll, Reiger, Colosanto, Edwards, Estes, Veach, Jacobs.
Tackles: Schnauffer, Conant, Rosin, Wright.
Guards: Wilson, Carrington, Pratt, Marth.
Centers: Karfgin, Lindenburg.
Quarterbacks: Chapman, Alexander, Glackin.
Halfbacks: Bozman, Cavanaugh, Dopson, Seib, Von Breisen, Lovesky, W. Norris.
Full-back: T. Norris.

SCHEDULE

				Washington	Opponents
Sept.	25	Maryland U.	Away	0	63
Oct.	2	P. M. C.	Away	3	12
Oct.	9	Georgetown	Away	0	78
Oct.	16	Loyola	Away	0	28
Oct.	23	Blue Ridge	Home	0	18
Oct.	30	Mt. St. Marys	Away	0	6
Nov.	6	Western Md.	Home	0	60
Nov.	13	St. Josephs	Home	28	6
Nov.	20	Temple U.	Away	0	13

Review of Season

This year began a new era in Football at Washington College.

Coach Philip C. Brown, former star and captain of the football team at Butler University, took up the football reins and began to inuagurate a new system in the game. Only three letter men returned from last year and the new material was both light and green. So a colossal task faced him in placing a winning team on the field. The measure in which he succeeded is a tribute both to his courage and ability as a coach. The season can scarcely be called successful from the standpoint of scores but a great deal was accomplished in introducing a new system and next year we may look for a more creditable showing by the Maroon and Black.

Fred Dumschott, captain-elect, was forced out of the game because of injuries and Bobby Cavanaugh was elected captain.

1927 Football Schedule

Sept.	24	University of Maryland at College Park
Oct.	1	U. S. Marines at Quantico, Va.
Oct.	8	Blue Ridge College at New Windsor
Oct.	15	St. Johns College at Chestertown
Oct.	22	Swarthmore College at Swarthmore, Pa.
Oct.	28	Loyola College at Baltimore
Nov.	5	Mt. St. Marys at Chestertown
Nov.	12	Temple University at Philadelphia, Pa.
Nov.	19	Drexel Institute at Philadelphia, Pa.

Basketball

OFFICERS

John J. Carroll . . . . . Captain
T. Conover Crouse . . . . . Manager
J. Thomas Kibler . . . . . Coach

SQUAD

Forwards: Carrington, Giraitis, Alexander, Colosanto.
Guards: Dumschott, Cavanaugh, Dopson, Lindenburg, Chapman, Norris.
Centers: Carroll, Jacobs, Seib, Usilton, Burke.

SCHEDULE AND RESULTS

				Washington	Opponents
Dec.	11	Phila. College Osteopathy, .	Home	37	21
Dec.	16	Arnold College	Home	53	22
Jan.	7	Manhattan College . . .	Away	26	31
Jan.	15	Muhlenburg College . .	Home	35	22
Jan.	21	Maryland University . .	Away	32	28
Jan.	22	Catholic University . .	Away	23	35
Jan.	29	Loyola College	Home	29	33
Feb.	1	Albright College . . .	Home	39	33
Feb.	5	Swarthmore Collegians .	Home	38	25
Feb.	8	Western Maryland . . .	Away	24	28
Feb.	9	Blue Ridge College . . .	Away	21	23
Feb.	12	Western Maryland . . .	Home	41	16
Feb.	17	Haverford	Away	38	28
Feb.	18	Chester Collegians . . .	Home	40	23
Feb.	22	Maryland University . .	Baltimore	22	18
Feb.	26	Loyola College	Baltimore	39	19
Mar.	5	St. Josephs College . . .	Home	40	24
			Totals	577	429

Review of the Season

Despite the loss of several state games the Flying Pentagon completed its schedule with such decisive victories that their's is considered the best claim to the state championship . The team that showed its heels twice to the University of Maryland and took such savage revenge on Western Maryland and Loyola for previous defeats early in the season was in every way a championship team. The all-around playing of Captain Carroll, the brilliant floor work of Giraitis, the splendid shooting of Carrington, the steady guarding of Cavanaugh—they were every man a champion. With Carroll, Dumschott, Cavanaugh, and Seib as regulars from the previous season, Coach Kibler had a splendid nucleus around which to build a team. The task, however, proved harder than he anticipated. In the early part of the season, he continually shifted the players in an effort to find a winning combination. In this process he developed Giraitis, Carrington, Dopson, and Jacobs, who were destined to become regulars and also the fastest combination seen on the court for several years. Jacobs, Cavanaugh, Carrington, Dopson, and Giraitis are all back next year and promise to bring another championship to Washington.

Captain Carroll and Bobby Cavanaugh were named on the All-Maryland team, and Carroll was picked as Best Bet.

This was the last season for the famous Dumschott-Carroll combination and their carreer at Washington ends brilliantly.

Carroll and Dumschott

Baseball in 1897

Coulbourn, (Manager) Eliason, Deakyne, Gumm, McDorman, Burris, and Webb.
Stidham, Wheatley, Davis, Coursey, and Clogg.
Bader, Ward and Goldsborough.

THE CHAMPIONS

This team played and won thirteen games in the regular season of 1897. Just thirty years ago.

The little dog in the central foreground, held by one of the players, is *Venus*. For a number of years *Venus* acted as mascot for the team. Perhaps she brought the good luck.

Baseball Squad

Baseball

OFFICERS

Roger Smoot . . . . . Captain
Arthur Humbertson . . . . . Manager
J. Thomas Kibler . . . . . Coach

SQUAD

(Those in the Picture)

First row, left to right: Dean, Jess, Zizelman, Johnson, Giraitis, Purcell, Jacobs, Burke
Second row: Seib, Cavanaugh, Wright, Dopson, Mandrell, Smoot, Bennett, Colasanto
Third row: Powell, Haulenbeek, Getz, Moore, Griffin, Hecker, White, Brown, Manager Humbertson, Coach Kibler.

SCHEDULE

April	8	Schuylkill College	Home
	23	Loyola College	Home
	28	Drexel Institute	Away
	29	Schuylkill College	Away
	30	Albright College	Away
May	7	Kennedyville A. A.	Home
	13	St. Johns College	Home
	14	Baltimore City College vs. Junior Varsity	Home
	18	U. S. Marines	Away
	20	Maryland	Away
	21	St. Johns College	Away
	26	Loyola College	Away
	28	Drexel Institute	Home
June	4	Alumni	Home

Manager Huston, Waller, Marth, C. Bozman, Wood Warthen, D. Crouse, Coach Faries
Langford, C. Crouse, Norris, Captain Lovesky, Vaughn, E. Hopkins, Boston, Kirby

Track Team

OFFICERS

Alfred Lovesky	Captain
Reginald Huston	Manager
Randolph Faries	Coach
John Makosky	Assistant Coach

Track increases in popularity each year. More and more men take part in the meets. For the past two years Washington's Track teams have carried off championship honors among Maryland Colleges, in the meets staged by the University of Maryland Dental School.

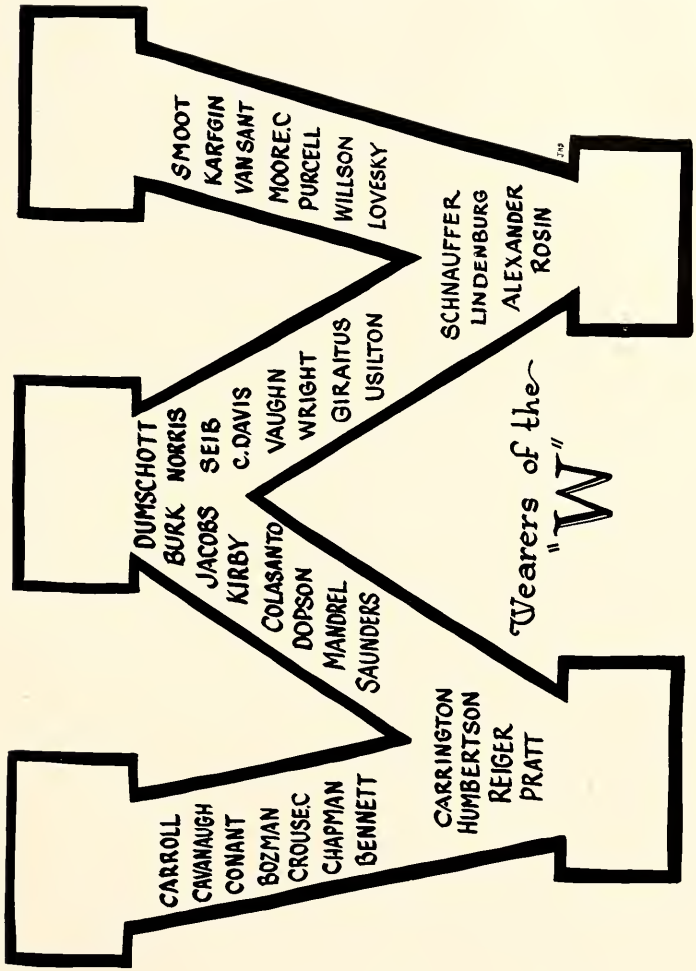
Wearers of the "W"
CARROLL
CAVANAUGH
CONANT
BOZMAN
CROUSE.C
CHAPMAN
BENNETT
DUMSCHOTT
BURK
JACOBS
KIRBY
COLASANTO
DOPSON
MANDREL
SAUNDERS
NORRIS
SEIB
C.DAVIS
VAUGHN
WRIGHT
GIRAITUS
USILTON
SMOOT
KARFGIN
VAN SANT
MOORE.C
PURCELL
WILLSON
LOVESKY
CARRINGTON
HUMBERTSON
REIGER
PRATT
SCHNAUFFER
LINDENBURG
ALEXANDER
ROSIN

College Song

OLD WASHINGTON

By the gleaming blue Chester River,
On the Maryland Eastern Shore,
Stands a glorious Alma Mater,
Whose name we will ever adore.
'Tis a name that shone high in glory,
When our country her freedom won;
And our College alone was the first one to own
To the fair name of Washington.

(Chorus)

So Washington, Old Washington, our Washington we do adore;
We will fight for her honor, as her sons have before.
So Washington, Old Washington, Our Washington for evermore!
She's our dear Alma Mater, on the old Eastern Shore.

Just as Washington was the foremost
Both in honor and peace, and war,
So our college is foremost ever
To honor the name that he bore.
And where'ere her children may wander,
She can trust every loyal son;
For we'll bring her no shame, but be true to her name,
To the fair name of Washington.

(Chorus)

(Words and Music were written by the Rev. Charles L. Atwater A.B., A.M., Rector of Emanuel Protestant Episcopal Church, Chestertown).

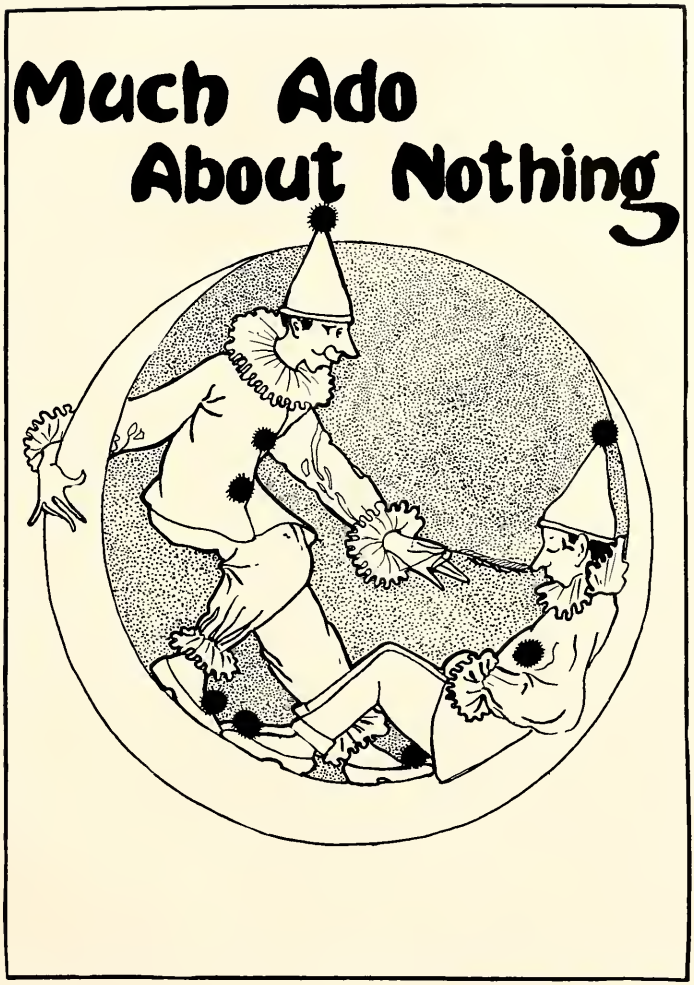
Much Ado
About Nothing

1927 Statistics

Our "Largest"

Pratt and Huston run a race—
Each desirous of first place.

Our "Babe"

Humbertson—although our baby—
Ardently pursues a certain lady.

Our Cleverest

Katharine Kibler is her name
In later life we wish her fame.

Our Artist

Jimmy Saunders "sure can draw"
He's the best artist you ever saw!

Most Popular

In East, West, Middle, and Reid Hall
Peg is liked by one and all.

Most Handsome

Jack is handsome—But that's not all
Maybe he can't play basketball!

Most Studious

We're just as proud as we can be
Cause Cora McWhorter has an index of 3.

Most Versatile

"Dutch" can do everything, "Dutch" can do all
From running the council—to playing baseball.

Most Reserved

Stoops is calm—will not fuss
Seldom does he confide in us.

Our Smallest

True worth has nothing to do with size
For "Brownie" 's just right, in our eyes.

Most Friendly

Al's a friend to all he meets
Whether on campus or on the streets.

Best Natured

Always smiling; she's never cross,
Carrie's pure gold—not an ounce of dross.

Most Original

Explorer in the realm of thought
Copper's works are always sought.

Our Cutest

Sweet and winsome and demure
We like Strick you may be sure.

Our "Ladies Man"

Is that a girl?
..There goes Earl!! !! !

Most Loquacious

Talking is "Mac's" favorite sport
So Public Speaking is his forte.

Biggest Kidder

"Bozo" is our great big tease
Don't pester me, sir, if you please!

Our Music Maker

Elizabeth plays with much of art
For Washington College she's done her part.

Most Dignified

Senior both in fact and deed
Of more like Conant we have need.

Most Lazy

Here's to Roger, whom we won't blame
'Cause he always gets there just the same.

Most Businesslike

In the Bookstore Conover's made a success
A very good business man we must confess.

Most Scientific

"Pop" Layman has a bent for science
In him we all place great reliance.

Most Dramatic

In all our plays Kirby's the star;
On the stage of life he will go far.

Most Reticent

Zanerian never has much to say
But she does some thinking on her way.

College Calendar

Sept. 14 Freshman Week. Frosh learn to be "collitch" men.

Sept. 20 School begins. Upperclassmen return from summer girls to rest up for another vacation.

Sept. 25 First football game with Maryland. No, you're wrong, Maryland won.

Oct. 2 Football team invades P. M. C., and barely returns with scalps.

Oct. 9 Georgetown game. David tackles Goliath but result is reversed.

Oct. 11 Freshman-Sophomore Tug-O-War. Freshmen go in for mud baths.

Oct. 16 Lost to Loyola but we enjoyed the dance afterwards.

Oct. 23 Lost to Blue Ridge. Too bad.

Oct. 39 Team goes to Mt. St. Marys. Same result.

Nov. 6 Western Md. game. "Nough" said.

Nov. 13 Tackled St. Josephs. What's this? Washington 28; St. Joseph 7.

Nov. 20 Last game with Temple. Curtains.

Nov. 22 Freshman-Sophomore football game. Frosh still dizzy.

Nov. 24 Thanksgiving recess. Shades of cranberries and turkey.

Dec. 5 First Cotillion a la George Madden.

Dec. 11 First basketball game with Phila. College of Osteopathy. Soft.

Dec. 16 Arnold College game. "Gimp" and "Henny" stage mighty struggle.

Dec. 21 Christmas Recess begins. Santa Clause was good to some co-eds because he filled their stockings.

Jan. 7 Cotillion, and game at Manhattan College. Both great struggles.

Jan. 14 Defeat Albright College at debate. Page Patrick Henry.

Jan. 15 Junior varsity gets crack at Muhlenberg College and comes off with honors.

Jan. 21 Defeat Maryland, and stage Mid-Year Play. "Professor, how could you?"

Jan. 22 Catholic University game. Flying Pentagon does a little crawling.

Jan. 24 Exams. If you can think of a wise crack about this, hop to it.

Jan. 29 Loyola springs a surprise on us.

Feb. 4 "Nother" Cotillion.

Feb. 8 Invaded Western Maryland and lost. "More Crepe Henry".

Feb. 9 Misfortunes never come singly. Lost to Blue Ridge.

Feb. 12 The Flying Pentagon hits stride and smears Western Maryland.

Feb. 18 Beat Haverford. Can't stop us now.

Feb. 22 Won a great game from the University of Maryland. Stuck up? I'll say so.

Feb. 26 Loyola never knew what hit her. All hail, the state champs!

Mar. 5 Last game with St. Josephs College. Result same as football.

Mar. 10 Won return debate with Albright. Ouch.

Mar. 11 Cotillion. On with the dance; let joy be unrefined.

Some Interesting Facts to Know about Your College

It was founded by George Washington who donated fifty pounds in a moment of absent-mindedness.

The College possesses several relics of George Washington including a piece of steak served to him in the cafeteria.

Cutting classes is considered a "fox pass". Cf. Dean Jones.

Its a friendly College. Cf. Handbook.

The *Commegian,* a student publication, appears every once in a while.

The faculty is well thought of ELSEWHERE.

Some students come to College to study.

Washington College is situated 150 miles from Atlantic City, 650 miles from Palm Beach, 800 miles from Coral Stables, 11 miles from Betterton.

Large, filtered swimming pool situated just south of the bridge.

Cemetery and jail at convenient distances.

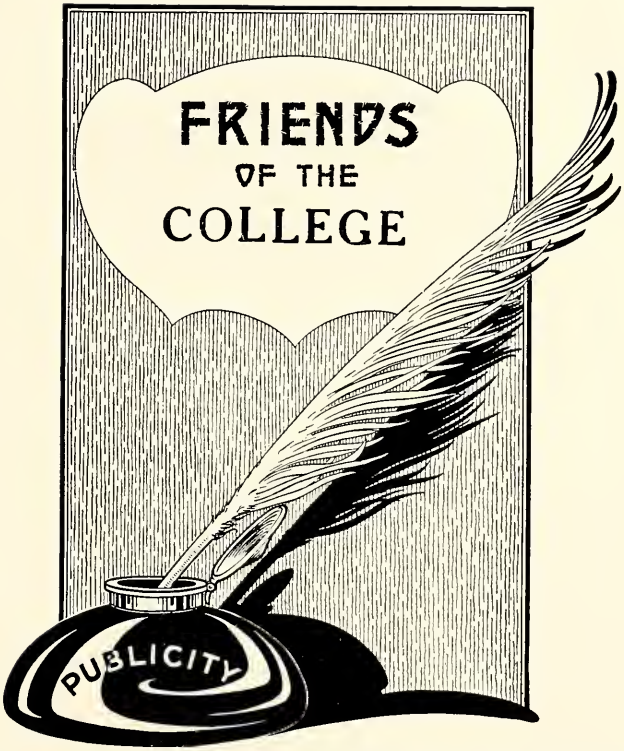

ADVERTISEMENTS

STAM DRUG COMPANY

"The Prescription Store"

School Supplies — Whitman's Candies

Latest Magazines and Popular Priced Fiction

CIGARETTES, CIGARS AND TOBACCO ICE CREAM — SODAS

Squibb's Household Products

Prescriptions carefully compounded from finest quality drugs

Chestertown Phone 30

HAVENS & CO.

Manufacturing

JEWELERS

Class Pins, Rings, Medals and Trophies

QAULITY + SERVICE = SATISFACTION

Send for catalog

CORRESPONDENCE INVITED

Telephone Walker 0257

17-19 Thompson St.

NEW YORK CITY, N. Y.

Quality Sporting Goods

GUNS and ATHLETIC SUPPLIES

OUTFITTERS TO U. S. NAVAL ACADEMY and WASHINGTON COLLEGE and others

McCALLISTERS

124 W. Baltimore St.

BALTIMORE, MD.

DEL-MAR-VA

THE PENINSULA OF PLENTY

COME AND SEE IT

Through the columns of PEGASUS, the Del-Mar-Va Eastern Shore Association welcomes you to Del-Mar-Va, the Peninsula of Plenty.

Good roads, the finest beaches in the world, good hotels and Eastern Shore hospitality are all joined in a Union to minister to your pleasure.

The Peninsula is more than a Vacation Land; it's the home you have been looking for. Come — take a dip in our ocean — motor over our perfect highways — then look around and we are confident you will take a dip into our future.

A tour of the Peninsula is worth your while. It is a gem set between bay and ocean — 6,090 square miles of beauty, comfort and prosperity.

Write for our Beautiful Booklet — it's FREE

DEL-MAR-VA EASTERN SHORE ASSOCIATION

DEL-MAR-VA BUILDING
SALISBURY, MARYLAND

The
College Man's
Headquarters

A. L. STERLING
"The Rexall Store"

Chestertown Md.

Eastern Shore Gas
and Electric
Company

*As broad as the
Del-Mar-Va Peninsula,
and expanding with its
development*

ALWAYS
AT
YOUR SERVICE

THE THIRD NATIONAL
BANK
Chestertown, Maryland

The Only National Bank in Kent County

Assets over $1,600,000.00

W. B. Copper, *President*
W. R. Huey, *Cashier*

T. D. Bowers, *Vice-president*
R. R. Wilkins, *Asst. Cashier*

DIRECTORS

E. C. Bowers
T. D. Bowers
W. B. Copper
T. B. Durding
S. J. Johnson

G. E. Leary
P. M. Brooks
H. S. Startt
A. W. Wilson
T. G. Wroth

Manufacturers and Wholesalers of

SHORT LEAF PINE

Since 1899

Rough or Worked
To Order

Dimension

2 x 3 to 2 x 12
3 x 4 to 3 x 12
4 x 4 to 4 x 12

Boards

1 x 3 to 1 x 12
5-4 x 3 to 5-4 x 12
6-4 x 3 to 6-4 x 12

We invite Inquiries from

WHOLESALERS and RETAILERS

COULBOURN - BROTHERS

SAP PINE
SPECIALISTS

1434 Land Title Building, Philadelphia

We believe in Safety, and
Win the Confidence

We give the Service and
Get the Business

KENT COUNTY SAVINGS BANK

CHESTERTOWN, MARYLAND

The Skill of the Laborer Avails Little

Unless—

. . . the materials with which he builds are of a high standard of quality.

For three generations we have been supplying the needs of builders of all kinds. The fact that our business has grown to vast proportions is proof that it is built on a solid and enduring foundation. That foundation is

SERVICE

E. S. ADKINS & CO.

"Everything needed for building"

CHESTERTOWN SALISBURY CENTREVILLE

Traveling
To or from the Eastern Shore?

Choose

RED STAR MOTOR COACHES
and be convinced

Daily Service to and from Claiborne Ferry,
Tolchester Ferry & Wilmington

Baltimore, Washington and Philadelphia
Connections

Coaches Chartered to any Point

Red Star Motor Coaches, Inc.
SALISBURY, MD. PHONE 594

GILL BROS.

FORDS

New and Used

GAS and TIRES

Up-to-date Shop

SALES and SERVICE

Eliason Motors, Inc.

Phone 184, 231

Chestertown Maryland

Let's Go

to

BRINGMAN'S POOL ROOM

For that game of pool

FIVE MODERN TABLES

SODAS TOBACCO

CHESTERTOWN MARYLAND

READ

THE ENTERPRISE

Kent's Leading Weekly

for

COLLEGE NEWS

PUBLISHED EVERY WEDNESDAY

Bordley & Son

The College Man's Store

Adler-Rochester
CLOTHES

Bostonian
SHOES

Schoble
HATS

Manhattan
SHIRTS

Tired
Hungry
Sleepy ?

The
Voshell House

CHESTERTOWN MD.

NOLAND'S

The Store For All Your Wants

221-223 High Street

CHESTERTOWN MARYLAND

Emerson Hotel

BALTIMORE

Largest and Finest Hotel in Maryland

W. Coulbourn Brown

**Official photographer to the Class of '27
made most of the photographs
used in this book**

HAMMERSMITH-KORTMEYER CO.

ENGRAVERS - PRINTERS

Get our special price on your Complete Annual

Largest Publishers of High Quality Complete
College Annuals in the United States

MILWAUKEE, WISCONSIN

The College Lad

(Apologies, if necessary, to Whittier)

Blessings on thee, college lad,
Handsome, yes; but oh! so bad,
With thy wide-bottomed pantaloons,
And thy whistled, jazzy tunes;
With shoes, toes cut so square;
Nearly hidden 'neath trousers flare.
Fingers stained with nicotine—
Always with some "jane" you're seen.
Never study, always play,
Go to sleep in class each day.
I know how life you enjoy!
I was once a college boy!

—"Ben" Ensor, '29.

A Slow Motion Story

Once upon a time not so long ago, a young man in Washington College awoke, opened his eyes and tried to think. In about two minutes slowly but surely said to him self, "I have an eight o'clock class today."

Shortly afterwards he got up and dressed and bathed and prepared to go to class. When he came downstairs he suddenly encountered a rush of students. The young man said, "What is the the excitement?"

Someone replied, "The nine o'clock class is about to begin."

Realizing he was late for his nine o'clock class the young man proceeded hastily to his ten o'clock class and arrived in time for his eleven o'clock class only to find that the professor was ill and would not be there.

ADIEU

HAMMERSMITH
KORTMEYER CO.
ARTISTS
ENGRAVERS
PRINTERS
MILWAUKEE
WIS